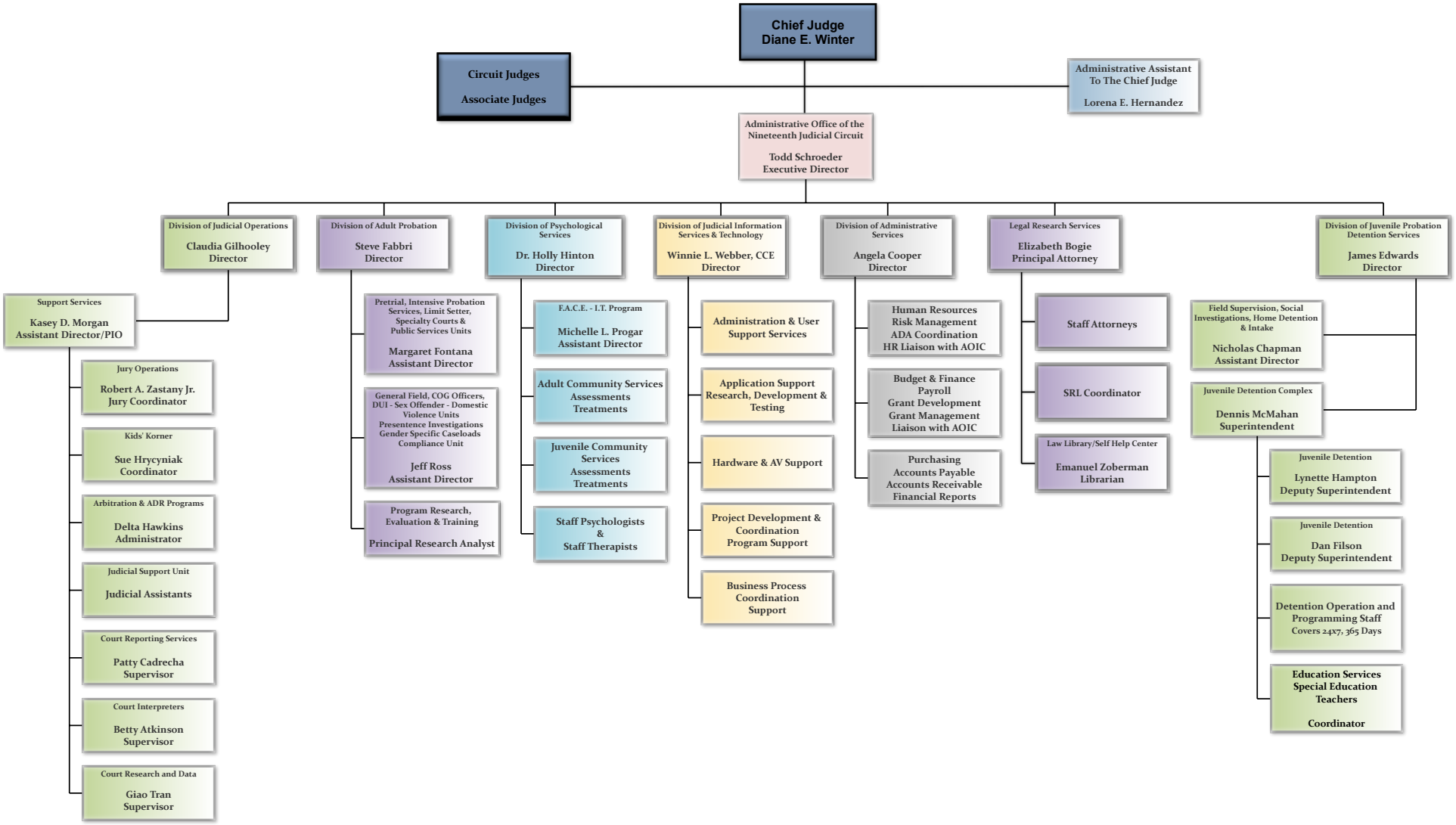
Chief Judge
Diane E. Winter
Circuit Judges
Associate Judges
Administrative Assistant To The Chief Judge
Lorena E. Hernandez
Administrative Office of the Nineteenth Judicial Circuit
Todd Schroeder
Executive Director
Division of Judicial Operations
Claudia Gilhooley
Director
Support Services
Kasey D. Morgan
Assistant Director/PIO
Jury Operations
Robert A. Zastany Jr.
Jury Coordinator
Kids' Korner
Sue Hrycyniak
Coordinator
Arbitration & ADR Programs
Delta Hawkins
Administrator
Judicial Support Unit
Judicial Assistants
Court Reporting Services
Patty Cadrecha
Supervisor
Court Interpreters
Betty Atkinson
Supervisor
Court Research and Data
Giao Tran
Supervisor
Division of Adult Probation
Steve Fabbri
Director
Pretrial, Intensive Probation Services, Limit Setter, Specialty Courts & Public Services Units
Margaret Fontana
Assistant Director
General Field, COG Officers, DUI - Sex Offender - Domestic Violence Units
Presentence Investigations
Gender Specific Caseloads
Compliance Unit
Jeff Ross
Assistant Director
Program Research, Evaluation & Training
Principal Research Analyst
Division of Psychological Services
Dr. Holly Hinton
Director
F.A.C.E. - I.T. Program
Michelle L. Progar
Assistant Director
Adult Community Services
Assessments
Treatments
Juvenile Community Services
Assessments
Treatments
Staff Psychologists
&
Staff Therapists
Division of Judicial Information Services & Technology
Winnie L. Webber, CCE
Director
Administration & User Support Services
Application Support
Research, Development & Testing
Hardware & AV Support
Project Development & Coordination
Program Support
Business Process Coordination Support
Division of Administrative Services
Angela Cooper
Director
Human Resources
Risk Management
ADA Coordination
HR Liaison with AOIC
Budget & Finance
Payroll
Grant Development
Grant Management
Liaison with AOIC
Purchasing
Accounts Payable
Accounts Receivable
Financial Reports
Legal Research Services
Elizabeth Bogie
Principal Attorney
Staff Attorneys
SRL Coordinator
Law Library/Self Help Center
Emanuel Zoberman
Librarian
Division of Juvenile Probation Detention Services
James Edwards
Director
Field Supervision, Social Investigations, Home Detention & Intake
Nicholas Chapman
Assistant Director
Juvenile Detention Complex
Dennis McMahan
Superintendent
Juvenile Detention
Lynette Hampton
Deputy Superintendent
Juvenile Detention
Dan Filson
Deputy Superintendent
Detention Operation and Programming Staff
Covers 24x7, 365 Days
Education Services
Special Education
Teachers
Coordinator